



Price List 2024



 UK

 Canada

 France

 South Africa

 Cyprus

Brighton

Course Fees

General English and IELTS Preparation Prices and lessons are per week

| Course | Lessons | 1 to 11 | 12 to 23 | 24+ |
|-----------------|---------|---------|----------|------|
| Standard | 20 | £320 | £280 | £245 |
| Intensive | 25 | £360 | £315 | £285 |
| Super Intensive | 30 | £410 | £365 | £315 |

IELTS Preparation available in Standard 20 lessons. Can be combined with 5 or 10 General English lessons as part of an Intensive or Super Intensive Course. Minimum level for IELTS Preparation: B1

| English Plus Add-ons | Lessons | Price | Notes |
|-------------------------|---------|-------|--------------------------------|
| One to One lessons | 5 | £400 | Custom packages available |
| Family Options | Lessons | 1+ | Extra adult/child Course Dates |
| Young Learner (age 12+) | 20 | £320 | 24 Jun - 09 Aug |
| Day Camp (age 12 -17) | 20 | £445 | £295 |

Individual students aged 12 -15 must be accommodated with a parent/guardian
Parents can study with Bayswater as per Price List, please note timetables will differ

Cambridge Exam Preparation Prices are per course

| Course | Lessons | 4 week | 10 week | Dates |
|-----------------|---------|--------|---------|-------------|
| Standard | 20 | £1,280 | £3,200 | See website |
| Intensive | 25 | £1,440 | £3,600 | |
| Super Intensive | 30 | £1,640 | £4,100 | |

First (FCE) - min level B2 (level 6)
Advanced (CAE) - min level C1 (level 8)
Cambridge Preparation Available in Standard 20 lessons. Can be combined with 5 or 10 General English lessons as part of an Intensive or Super Intensive Course

Premium Package*

| Professional and English | 8 weeks | 12 weeks | 24 weeks | 36 weeks |
|--|---------|----------|----------|----------|
| Any UK cities, any mix of professional and English courses** | £3,155 | £4,315 | £7,625 | £10,895 |
| Extra week | £395 | £366 | £320 | £305 |

*Includes registration fee and material fees

**Courses to be studied one course at a time, not simultaneously

**Professional Courses available in London only



▲ 61 Western Rd, Brighton
Hove BN3 1JD

Quick Facts

All Courses Include

Online placement test
Welcome activity
Organised social programme
Student handbook
End of course certificate
WiFi

Professional Courses

Minimum age: 18
Class size: Max 16, Average 10

English Courses

Minimum age: 16
Minimum stay: 1 week
Courses start: Every Monday
Class size: Max 15, Average 10

English Lessons

1 lesson: 45 min
20 lessons: 15 hrs/week
25 lessons: 18.75 hrs/week
30 lessons: 22.5 hrs/week

Family Options

Parent & Child, Young Learner
(Mon - Fri)
Tuition only

Day Camp (Mon - Fri)
Tuition, lunch and half day activities

Course schedule may take place in the morning or afternoon

Centre Closure Dates

1 Jan 26 Aug
29 Mar 23 Dec 2024 to
1 Apr 3 Jan 2025
6, 27 May



bayswater.ac/brighton

E-mail us
partners@bayswater.ac

Call us
+44 1273 646510

Visit us
61 Western Rd, Brighton Hove BN3 1JD

Agent Enquiries

Our Agents are appointed experts in your country and can give you specialist advice on our courses, as well as any visa requirements. Contact us for an Agent in your area.

For agent sales enquiries please contact us at
partners@bayswater.ac

Brighton

Accommodation, Transfers and Other Fees

Accommodation Prices are per week

| Homestay Age 16+ | Time | Bed & Breakfast | Half Board |
|--|--|--|--|
| Single Shared Bathroom | 30 - 60 min | £155 | £200 |
| Twin Shared Bathroom* | 30 - 60 min | £135 | £180 |
| Summer Supplement 9 Jun - 31 Aug £30 p/w | Christmas Supplement 22 Dec - 28 Dec £50 | Dietary Supplements £25 - 45 p/w | Private Bathroom En-suite or Exclusive use £75 p/w |

*Twin rooms are only available for two people travelling together

Students in a single room may be housed in the same homestay as other students

Students under 18 in a homestay must book a return transfer and provide a guardian consent form

| Residences Age 18+ | Time | 1-25 weeks | 26+ weeks | Dates |
|--|------------|------------|-----------|------------|
| Britannia Study Hotel Single En-suite* | 5 - 10 min | £350 | £340 | Year round |

Other Charges

| Prices per booking | |
|---------------------------|-------------|
| Registration Fee | £90 |
| Accommodation Booking Fee | £50 |
| Bank Charges | £12 |
| Exam Fee - IELTS* | Coming soon |
| Exam fee - FCE* | |
| Exam fee - CAE* | |
| Prices per week | |
| Materials Fee** | £6 |
| Insurance* | £8 |

* Optional Charges

**Applies to all language courses

Transfers

| Airport/Station | One Way |
|-----------------|---------|
| Heathrow | £190 |
| London City | £190 |
| Luton | £235 |
| Gatwick | £130 |
| Stansted | £235 |
| St Pancras | £220 |

Transfer prices can include up to 2 people per vehicle - same flight & address

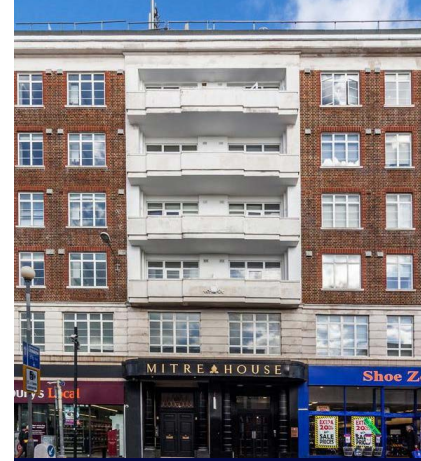

▲ Britannia Study Hotel,
150 Western Road,
Brighton, BN1 2DA

Quick Facts

Room Types

Single

Twin

Studio

Board Types

Bed & breakfast: Room and breakfast provided

Half Board: Room, breakfast and evening meal provided

Self-catering: Room provided without meals

Residences are self-catering

Bathroom Types

En-suite: Ensuite OR exclusive use of a bathroom

Shared Bathroom: Bathroom shared with other residents and/or host family

Arrival and departure day:
Sunday to Saturday

All prices are subject to change



bayswater.ac/brighton

E-mail us
partners@bayswater.ac

Call us
+44 1273 646510

Visit us
61 Western Rd, Brighton Hove BN3 1JD

Agent Enquiries

Our Agents are appointed experts in your country and can give you specialist advice on our courses, as well as any visa requirements. Contact us for an Agent in your area.

For agent sales enquiries please contact us at
partners@bayswater.ac

